

Marking a New Era in Dentistry & Continuing Dental Education

4th Annual Generations Dental Conference & UTSD Alumni Round-Up



2015 Jack R. Winston Visiting Professorship
in Cosmetic and Restorative Dentistry

Friday, September 18, 2015





TALE AND ALE I

THURSDAY, SEPTEMBER 17, 2015

The University of Texas School of Dentistry at Houston
The Denton A. Cooley, MD & Ralph C. Cooley, DDS University Life Center
7440 Cambridge Street | Houston, Texas 77054

SPONSORED BY: 3M ESPE | Bank of America

This program kicks off the UTSD Generations Dental Conference & UTSD Alumni Round-Up

SYMPOSIUM A

Genetics, Craniofacial Disorders and You!

- Presenters:
- Overview of Genetic Craniofacial Anomalies
Dr. Jacqueline Hecht
 - Tooth Agensis & Cancer: The Dentist's Role in Prevention
Dr. Ariadne Letra
 - The Role of Biomaterials in Dental Practice
Dr. Kurt Kasper
 - Genetic Counseling: What It Can Do for You
Ms. Alix D'Angelo

SYMPOSIUM B

What's New in Periodontics

- Presenters:
- Periodontal Diagnosis Update
Dr. Robin Weltman
 - Socket Preservation
Dr. Sridhar Eswaran
 - Cardiovascular Disease Connection
Dr. Nikola Angelov

SYMPOSIUM C

Endodontics

- Presenters:
- Replantation of Traumatologically Avulsed Teeth
Dr. Peter Di Fiore
 - Endodontic Diagnosis
Dr. Rebeca Weisleder

SCHEDULE

- 6:00 p.m.**
Hors d'oeuvres Reception and Sponsored Exhibits
- 6:15 p.m.**
New Member Orientation
- 7:00 p.m.**
Business Agenda
- 7:30 p.m.**
Clinical Symposiums (2 CE Hours)

REGISTRATION FEES *Advance deadline September 14*

- Member** (Dentist, Staff and Spouse)
\$40 in advance / \$55 after deadline
- Non-Member** (Dentist, Staff and Spouse)
\$50 in advance / \$65 after deadline

REGISTRATION FEE INCLUDES PARKING, HORS D'OEUVRES,

COMPLIMENTARY ALE, AND TWO HOURS OF CONTINUING EDUCATION CREDIT.



The Greater Houston Dental Society is an ADA CERP Provider. ADA CERP is a service of the American Dental Association to assist dental professionals in identifying quality providers of continuing dental education. ADA CERP does not approve or endorse individual courses or instructors, nor does it imply acceptance of credit hours by boards of dentistry. The Greater Houston Dental Society designates this activity for 2 hours of continuing education credits. Concerns or complaints about a continuing education provider may be directed to the provider or to ADA CERP at www.ada.org/cerp.

A 25% administration fee will be applied to any refund request received prior to Monday, September 14, 2015. Refund requests will not be accepted after this deadline. Registration fees are for this meeting only. To register for a symposium, please indicate A, B, or C in order of preference. Your assigned symposium will be identified on your name badge.

Name of Attendee(s) (please print)

Member: M

Non-Member: NM

_____ M/NM 1st Choice: _____ 2nd Choice: _____ 3rd Choice: _____

_____ M/NM 1st Choice: _____ 2nd Choice: _____ 3rd Choice: _____

_____ M/NM 1st Choice: _____ 2nd Choice: _____ 3rd Choice: _____

PAYMENT METHOD: I purchased the Package Plan

Check MasterCard/Visa American Express

TOTAL _____

Card Number _____ Expiration Date _____ CVV Code _____

Phone Number _____ Fax Number _____ E-mail Address _____

Billing Address _____ City _____ State _____ Zip _____

Cardholder's Name _____ Cardholder's Signature _____ Date _____

SUBMIT REGISTRATION FORM TO:

Charlotte Bolts, Greater Houston Dental Society
One Greenway Plaza, Suite 110, Houston, Texas 77046
Fax: (713) 961-3617 | Phone: (713) 961-4337 | WWW.GHDS.ORG

REGISTRATION AND PAYMENT:

Payment is required with registration; otherwise registration for the meeting is not guaranteed.

Restorative Materials Update 2015

Presented by: Jeff J. Brucia, DDS

Course Description:

Restorative care demands continuous learning in the areas of material science and restorative technique. The ongoing evolution of adhesive materials and techniques, combined with ever-increasing demands for aesthetic restorations, make tooth color in dentistry a quality option for every treatment plan. The numerous choices in restorative materials can confuse the clinician as to what is best indicated in a given situation. This lecture course provides an overview of the restorative options you should be considering today, as well as a comprehensive discussion of the ever-changing world of dentinal adhesives. Dr. Brucia has lectured internationally on this subject and will guide you through the materials and techniques available today for providing both direct and indirect restorations that will meet your patients' expectations for quality dental care.

Course Objectives:

Upon completion of this course, you will be able to:

- Recognize the options available in adhesive systems, including the new advancements in glass ionomers and light-curing units
- Eliminate the frustration of postoperative sensitivity and restorative failure
- Discuss the materials and techniques for direct composite restorations
- Describe techniques and material selection for near or direct pulp exposures
- Apply techniques for the preparation, impressions, temporization, lab communication, material selection and cementation of indirect restorations on Monday morning
- Identify the techniques and materials for repairing porcelain fractures.

Who Should Attend:

This course has been designed for all members of the dental team who wish to improve their knowledge of restorative materials and techniques.

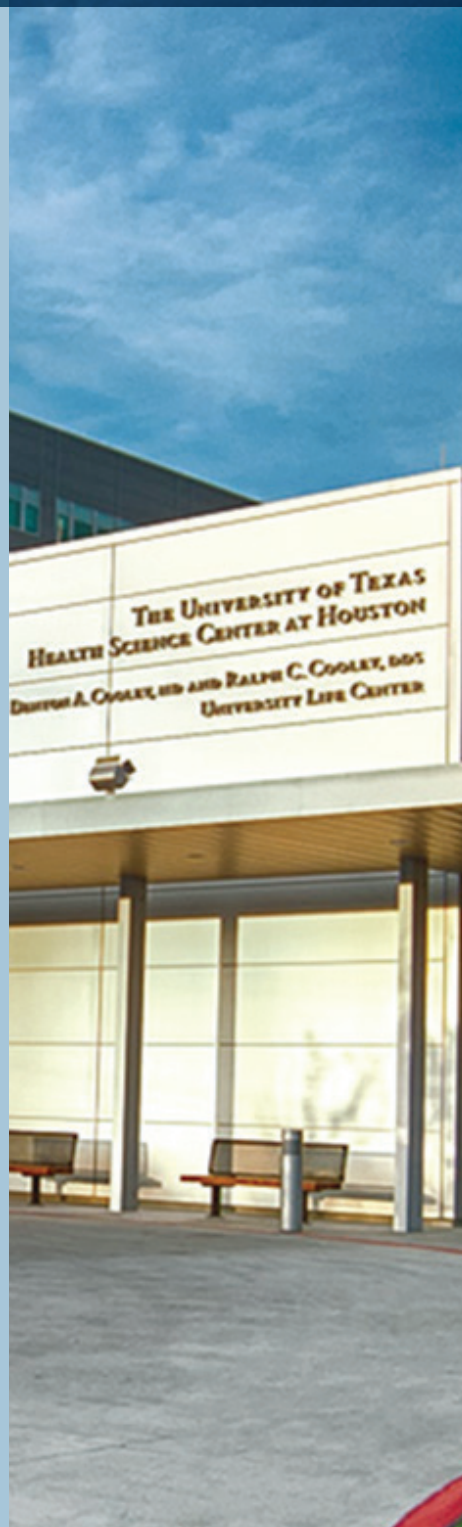

About the Presenter:



Jeff J. Brucia, DDS, is a graduate of the University of the Pacific School of Dentistry, where he is currently an Assistant Professor of Dental Practice. He currently practices esthetic and restorative dentistry full time in San Francisco, Calif. Dr. Brucia is co-director of the FACE Institute, where he chairs the Department of Aesthetics and Adhesive Material Science. His focus is to build a partnership between gnathology, occlusion and adhesion. He is also on the faculty of several university-based postgraduate programs in aesthetic dentistry. In 2010, Dr. Brucia

was elected a fellow in the American Academy of Esthetic Dentistry, and in 2011 received the Gordon J. Christensen Lecturer Recognition Award. *Dentistry Today* selected him as one of the top clinicians in continuing dental education today.

Dr. Brucia is past chair of the California Dental Association's Board of Managers. He is a published author of clinical articles and has worked as a guest editor and a clinical reviewer for several journals. He is a fellow of the American and International College(s) of Dentists, the Academy of Dentistry International and the Pierre Fauchard Academy. He holds a doctoral degree with Delta Sigma Delta. Dr. Brucia has worked as a developer and evaluator for new materials with several manufacturers and laboratories.

General Information:

Location: The Denton A. Cooley, MD & Ralph C. Cooley, DDS
University Life Center
7440 Cambridge Street, Houston, Texas 77054

Date: Friday, September 18, 2015

Time:

Check-in, Sponsored Exhibits
& Breakfast:

7:00 a.m. to 8:00 a.m.

Presentation:

8:00 a.m. to 3:00 p.m.

Credit Hours:

6 Lecture

AGD Code:

780 Esthetics/Cosmetic Dentistry
250 Operative (Restorative) Dentistry

Paid Registration:

\$285 – Dentist & one allied dental staff member until August 14, 2015 (*Staff information must be provided at time of registration.*)

\$145 – Additional allied dental personnel member until August 14, 2015

\$320 – Dentist & one allied dental staff member after August 14, 2015 (*Staff information must be provided at time of registration.*)

\$175 – Additional allied dental personnel member after August 14, 2015

Autoimmune Diseases: Systemic and Oral Health, Pharmacologic Treatment Considerations &

Exploring the Emerging Science

Presented by: *Ann Eshenaur Spolarich, RDH, PhD*

Autoimmune Diseases (AM Session)

Course Description:

Approximately 2% of the population suffers from autoimmune disease, and most of these individuals are women. The diseases themselves, as well as the medication management, can adversely affect the oral cavity and significantly impact quality of life. This course will highlight common autoimmune diseases, oral and systemic disease manifestations, and appropriate dental interventions.

Course Objectives:

- Upon completion of this course, you will be able to:
- Describe the pathophysiology of immune system dysfunction
 - Identify oral manifestations of common autoimmune diseases
 - Discuss the classes of drugs frequently used to treat autoimmune diseases.

Exploring the Emerging Science (PM Session)

Course Description:

The proliferation of clinical studies and journal publications has made keeping current with relevant research nearly impossible. This course will discuss challenges with and strategies for adopting an evidence-based practice philosophy. The course will highlight some of the latest findings from dental and medical research that influence clinical decision-making, as well as interventions that can successfully reduce oral and systemic disease. This knowledge is translated into risk-reduction strategies clinicians can apply in daily practice to improve the health and well-being of their patients

Course Objectives:

- Upon completion of this course, you will be able to:
- Discuss the challenges clinicians face when adopting an evidence-based practice philosophy
 - Identify resources available to help clinicians locate scientific evidence that supports best practices
 - Describe evidence-based interventions and strategies that can successfully reduce risks for oral disease.



About the Presenter:



Ann Eshenaur Spolarich, RDH, PhD, is an internationally recognized author and speaker on pharmacology and the care of medically complex patients. She has presented more than 850 lectures and has over 90 professional publications. She is a Clinical Associate Professor and Associate Director of the National Center for Dental Hygiene Research & Practice at the Ostrow School of Dentistry at the University of Southern California; an adjunct professor and course director of clinical medicine and pharmacology

at the Arizona School of Dentistry and Oral Health; and a clinical instructor on the Dean's Faculty at the University of Maryland Dental School. Dr. Spolarich is also an independent educational and research consultant. She practices dental hygiene part-time, specializing in geriatrics.

General Information:

Location: The University of Texas School of Dentistry
Garza Classroom (Room 4340)
7500 Cambridge Street
Houston, Texas 77054

Date: Friday, September 18, 2015

Time:

Check-in, Sponsored Exhibits & Breakfast: 8:00 am – 9:00 am
Presentation: 9:00 am – 4:00 pm

Credit Hours: 6 Lecture

AGD Code: 750 Special Patient Care
016 Pharmacotherapeutics
730 Oral Medicine, Oral Diagnosis, Oral Pathology

Paid Registration: \$145 – Allied dental personnel until August 14, 2015
\$175 – Allied dental personnel after August 14, 2015

Educational Grants:

For their continued support and participation of our sponsored programs, The University of Texas School of Dentistry at Houston gratefully acknowledges:



Alumni Foundation-Houston School of Dentistry
Legacy Members

2012

Dr. Bill Birdwell
Dr. Rita Cammarata
Dr. James Chancellor
Dr. James Chovanec
Dr. Phil Corbin
Dr. Corina Diaz-Bajsel
Dr. Charles Dyer, III
Dr. Carol Price-Dupuis
Dr. Jay Elliott
Dr. Jay Ferguson
Dr. Les Fullerton
Dr. C. R. Hoopingarner
Dr. Elizabeth Hunsaker
Dr. Alan Imrek
Dr. Jerry Katz
Dr. Don Lutes
Dr. Craig Mabrito
Dr. Lora Mason-Kaviani
Dr. Charles Odell
Dr. Todd Pennartz
Dr. Michael Reece
Dr. Michael Reznik
Dr. John Sanders

Dr. Russell Schlattman
Dr. Jack Stephens
Dr. Larry Svetlik
Dr. Herb Wade
Dr. B.J. Westbrook

2013

Dr. Scott Coleman
Dr. Jim Foster
Dr. Yolanda Franzen
Dr. Anthony Garza
Dr. Thomas C. Miller
Dr. Randy Mitchmore
Dr. David Mulherin
Dr. Joe Piazza
Dr. Bobby Taylor
Dr. John Valenza

2014

Dr. Song Ahn
Dr. Tana Busch
Dr. Steve Caldwell
Heinrich Family
Dr. Iraj Jabbari
Dr. Steve Koo
Dr. Greg Oelfke
Dr. Dwight Peccora

2015

Dr. Julius Eickenhorst
Dr. Georganne McCandless
Dr. Kimberly Ruona
Dr. Linda Sierra



**Nominees for 2015
Alumnus of the Year**
(as of July 20, 2015)

Dr. Charles Allen
Corpus Christi, Texas

Dr. Richard Black
El Paso, Texas

Dr. Richard Coker
Tyler, Texas

Dr. Kenneth Crossland
Canyon Texas

Dr. Leonard Dolce
Austin, Texas

Dr. Charles Dyer, III
Beaumont, Texas

Dr. Milton Howard
LaMarque, Texas

Dr. Ron Tietz
San Antonio, Texas

Dr. David Tillman
Fort Worth, Texas

Dr. Karen Walters
Houston, Texas

Dr. Sam Winkelmann
Katy, Texas



2015

**UTSD Alumni Round-Up
Recognition Dinner**

Friday, September 18, 2015

*Revealing the 2015 Alumnus of the Year,
honoring the 12 nominees, and drawing for
the 2015 Audi Q3*

Master of Ceremonies
Recognition of Founders & Legacy Members

Announcement of 2015 Nominees

Announcement of the 2015 Alumnus of the Year—
Dr. Leighton Wier

Alumni Foundation Raffle Drawing—
Dr. Jerry Katz & Dr. Victor Rodriguez

Reception – 6:45 -7:15 p.m.

Dinner – 7:15 p.m.

Dinner Fee – \$125.00 | per person

**The Denton A. Cooley, MD & Ralph C. Cooley, DDS
University Life Center**

7440 Cambridge Street
Houston, Texas 77054

UTSD Alumni Association Dinner Reservations

Register Online: utsdalumni.com

Call: Tricia Fullerton – 713.840.1328

Email: utdbaa@comcast.net



Leighton Wier, DDS
2014 Alumnus of the Year
&
Jerry P. Katz, DDS
2013 Alumnus of the Year

The Generations Dental Conference represents the beginning of a new era in UT School of Dentistry continuing dental education.

Catch the Composite Wave: *and Surf Its Potential!*



Bud Mopper, DDS, MS

- Use materials available today to their best advantage. These include microfill, nanofill and microhybrid materials. Find out where each fits into the layering technique.
- Make Class III, IV and V restorations totally "invisible."
- Close diastemas.
- Make direct laminate veneers look like the real thing, not just a plastic overlay.
- Create esthetic restorative orthodontic corrections.
- Use opaquers and mask unwanted color, to create invisible restorations.
- Use tints to enhance color and translucency.
- Contour, characterize and finish final restorations in order to make them believable.
- Properly polish restorations to acquire a long-lasting, easily maintainable, enamel-like luster.
- Create the most lifelike, esthetic and truly believable restorations possible.

Save the Date!

September 16, 2016

This program has been planned and implemented in accordance with the standards of the ADA Continuing Recognition Program (ADA CERP) through joint efforts of The University of Texas School of Dentistry at Houston and the UTSD Alumni Association.

Watch for more details on our website go.uth.edu/CDE or call
713-486-4028

Jack R. Winston, DDS

Professorship in Cosmetic & Restorative Dentistry

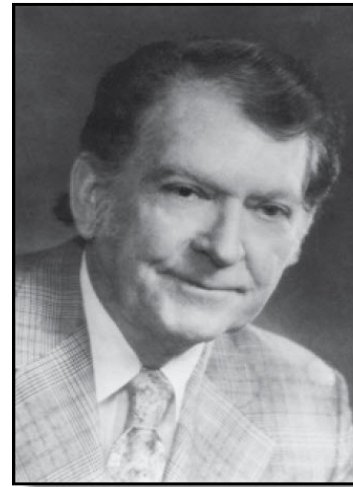

The professorship was established at The University of Texas School of Dentistry at Houston in 1981 by the late Jack R. Winston, DDS, Class of 1943. Dr. Winston wanted to set a professional example by demonstrating the significance of continuing dental education. His personal credo was to help others by contributing his time, skills and resources. Offered to undergraduate dental students and faculty of the School of Dentistry, the lecture will emphasize the field of Cosmetic and Restorative Dentistry.

Nationally recognized speakers and distinguished practitioners have presented the lecture yearly since 1983.

Continuing Dental Education Online Registration Instructions

Our office has a new registration system. Please visit the link below to create an account and register for a course. Participants will be able to access their credit letters online the Monday following the course attended:

go.uth.edu/CDE

1. Click on Course Schedule Tab
2. Select the CDE course you would like to attend by clicking on the title
3. Click "Register Now" (located at right, mid-page)
4. Choose "Click Here to Create a New Account"
5. Enter all required information and select "Submit Registration"
6. Review your cart contents and click checkout.

If you have questions or need assistance, please contact our office at 713-486-4028 or utsdcontinuinged@uth.tmc.edu.

CONFIRMATION: You will receive an email confirmation and payment statement after you have registered for a course.

CREDIT: The University of Texas School of Dentistry at Houston Office of Continuing Dental Education is designated as a recognized provider by the Commission for Continuing Education Recognition Program (CCERP) conducted under the auspices of the American Dental Association. The formal continuing dental education courses are accepted for fellowship/mastership and membership maintenance credit by the Academy of General Dentistry.

Individuals should consult with their State Boards regarding recognition of courses acceptable for re-licensure.

ADA CERP is a service of the American Dental Association to assist dental professionals in identifying quality providers of continuing dental education. ADA CERP does not approve or endorse individual courses or instructors, nor does it imply acceptance of credit hours by boards of dentistry. Concerns or complaints about a CDE provider may be directed to the provider or to ADA CERP at www.ada.org/cerp.



This continuing education activity has been planned and implemented in accordance with the standards of the ADA Continuing Education Recognition Program (ADA CERP) through joint efforts between The University of Texas School of Dentistry at Houston-Office of Continuing Dental Education, the Charles A. George Dental Society, the Greater Houston Dental Society, the Houston Asian American Dental Society, the Houston Hispanic Dental Association and the UTSD Alumni Association.

The formal continuing education programs of this sponsor are accepted by AGD for Fellowship/Mastership credit. The current term of acceptance extend from 11/01/2011 to 12/31/2015. The University of Texas School of Dentistry at Houston is a member of the Association for Continuing Dental Education.

CDE Course Registration Information

Telephone: (713) 486-4028 | Fax: (713) 486-4037 | go.uth.edu/CDE

PREREGISTRATION: Preregistration for all courses is necessary. It is beneficial for participants to preregister for a course, as the course packet will be available for them at check-in. Please call the Office of Continuing Dental Education at 713-486-4028 to preregister for a course. You may also register online, fax or mail the registration form or contact our office.

Upon registering in any continuing dental education activity, the participant agrees that The University of Texas School of Dentistry at Houston and its affiliates, and all personnel associated with the program, are not responsible or liable for any injuries or other damages sustained by the attendee in connection with the scheduled activity, and the participant hereby releases each of them from any claims against them arising directly or indirectly from any such injury or damage. The registered participant grants permission to the Office of Continuing Dental Education (and its designees and agents) to utilize the participants' image, likeness, actions and/or statements in any live or recorded audio, video, or photographic display or other transmission, exhibition, publication, or reproduction made of, about, or at, the activity without further authorization or compensation. Participants may not use video- or audio-recording devices during the course or scheduled event. Registering for any continuing dental education activity constitutes acceptance of these terms.

CANCELLATION POLICY:

Full tuition must accompany application form to ensure participant's registration for a course. Tuition is completely refundable if a course is cancelled by the Office of Continuing Dental Education or if the registrant cancels more than 21 working days prior to the course date. Registrants who cancel 10-20 working days prior to the course may apply the entire fee toward another course or receive a refund of 50%. No refunds will be given for cancellations made less than 10 working days prior to the course date, but tuition may be applied toward a future course. A \$75 administrative fee will be charged for cancellations made 10 working days prior to the course date. A set deadline is required for certain courses; no registrations or cancellations are accepted after a course's set deadline. Please see the specific individual course for the set deadlines. "No-shows" for a course will forfeit the full registration tuition. **The Office of Continuing Dental Education must receive all cancellations in writing prior to the course date for the appropriate refund and/ or credit to be issued.** The Office of Continuing Dental Education cannot be held responsible for a non-refundable airline ticket in the event of course cancellation.

PAYMENT BY CHECK: To hold your space in any one of the continuing dental education programs, *please provide credit card information when preregistering. If payment by check is desired, the credit card will not be charged*, but will be "on hold" until the check is received by the Office of Continuing Dental Education.

For the UTSD Alumni Recognition Dinner, please make checks payable to: UTSD Alumni Association

For the UTSD CDE course registration, please make checks payable to: UTSD CDE

MAIL PAYMENT TO:

UTHealth School of Dentistry-Office of Continuing Dental Education
7500 Cambridge St., Suite 6130, Houston, Texas 77054

PAYMENT BY CREDIT CARD: MasterCard, VISA, or Discover Card only. American Express payments are accepted when registering online.

ON-SITE CHECK-IN: Please check details of each course for designated time and location of course check-in. Participants can pick up packets 1 hour prior to the beginning of the course. Same-day walk-in enrollments will be accommodated on space-available basis.

EARLY-BIRD REGISTRATION: To qualify for the "early-bird" registration fee, payment must be received prior to the early-bird registration deadline.

For their continued support of and participation in our sponsored programs, The University of Texas School of Dentistry at Houston gratefully acknowledges the 4th Annual Generations Dental Conference supporters:



Thank you for making our program a huge success!



A BONUS for your Dental Hygienists and Dental Assistants!

Express your appreciation for your hygienists and assistants as we set sail from New Orleans for 4 fun-filled days aboard Carnival Elation. The CDE is specifically geared toward the “super stars” of the practice -- hygienists and assistants! Our port of call is Cozumel, where we will enjoy beautiful beaches, historic ruins, snorkeling, scuba diving, shopping, swimming with the dolphins, or just relaxing in the warm sun. Treat your staff today!



October 8—12, 2015

Sailing From New Orleans

Day	Port	Arrive	Depart
8-Oct	New Orleans, LA		4:00 PM
9-Oct	At Sea		
10-Oct	Cozumel, Mexico	9:00 AM	4:00 PM
11-Oct	At Sea		
12-Oct	New Orleans, LA	8:00 AM	

Pricing Starts At
Interior \$449 Oceanview \$499

Prices based on double occupancy and include all port charges, taxes and gratuities.
Call for Suite and 3rd and 4th pricing

6 Hours CE Credit \$150

Must book with Cruise and Travel Partners to Participate



For More Information Contact:
Cruise and Travel Partners
Jodi Murphy 610-399-4501
cruiseandtravelpartners@comcast.net

Cruise and Travel Partners, LLC is a Florida Seller of Travel Registration No. ST 35789
Cruise and Travel Partners, LLC is a California Seller of Travel Registration No. 2107023-00



School of Dentistry

Office of Continuing Dental Education

7500 Cambridge Street, Suite 6130
Houston, Texas 77054

PRESORTED
FIRST-CLASS MAIL
U.S. POSTAGE
PAID
HOUSTON, TX
PERMIT NO. 209